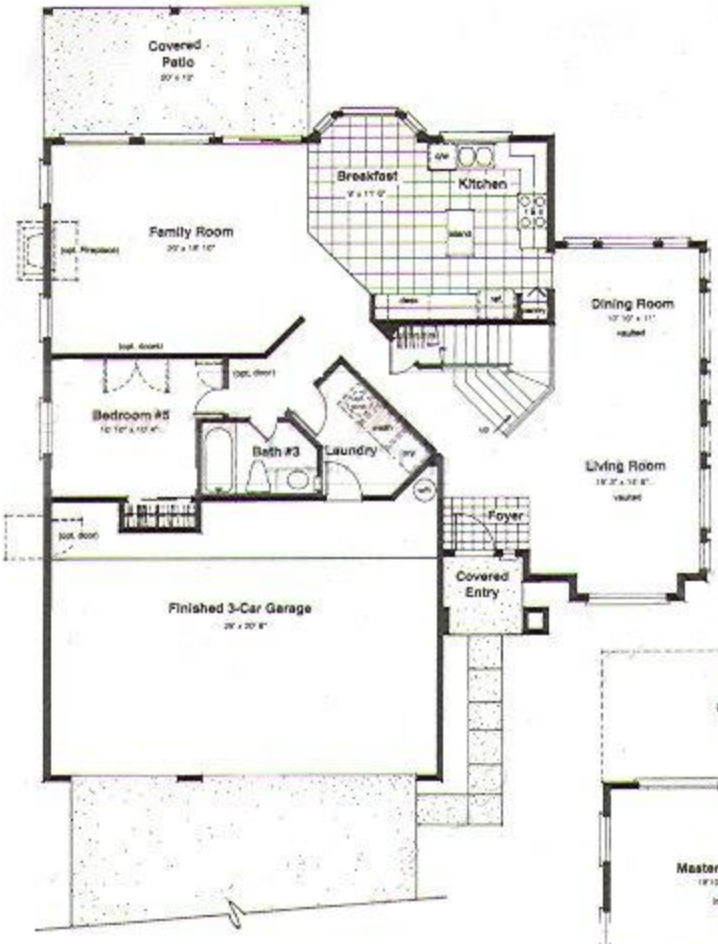

2nd Floor

The Palo Verde

APPROXIMATELY 2722 SQ. FT.

BLANDFORD HOMES